

- 25 WAY R-ANG DRANGE SKT
- 2X15 SKT
- SK3 SKT 2X2 WAY
- SK2 SKT 2X4 TOP ENT SKT
- SK1 SKT
- SK4 SKT

TAIT ELECTRONICS
TAIT ORCA SERIES
CAR KIT CHARGER PCB

IPN: 220-01504-04 ISSUE: A 2.SC. 1
 PROJECT: ORCA DESIGNER: TONY.S FILE NAME: CAR-KIT DATE: 17-11-98 NO.SHEETS: 11AM 1

XYZ	AMENDMENTS	DRAWN	CHKD	D.O.	APVD	DATE

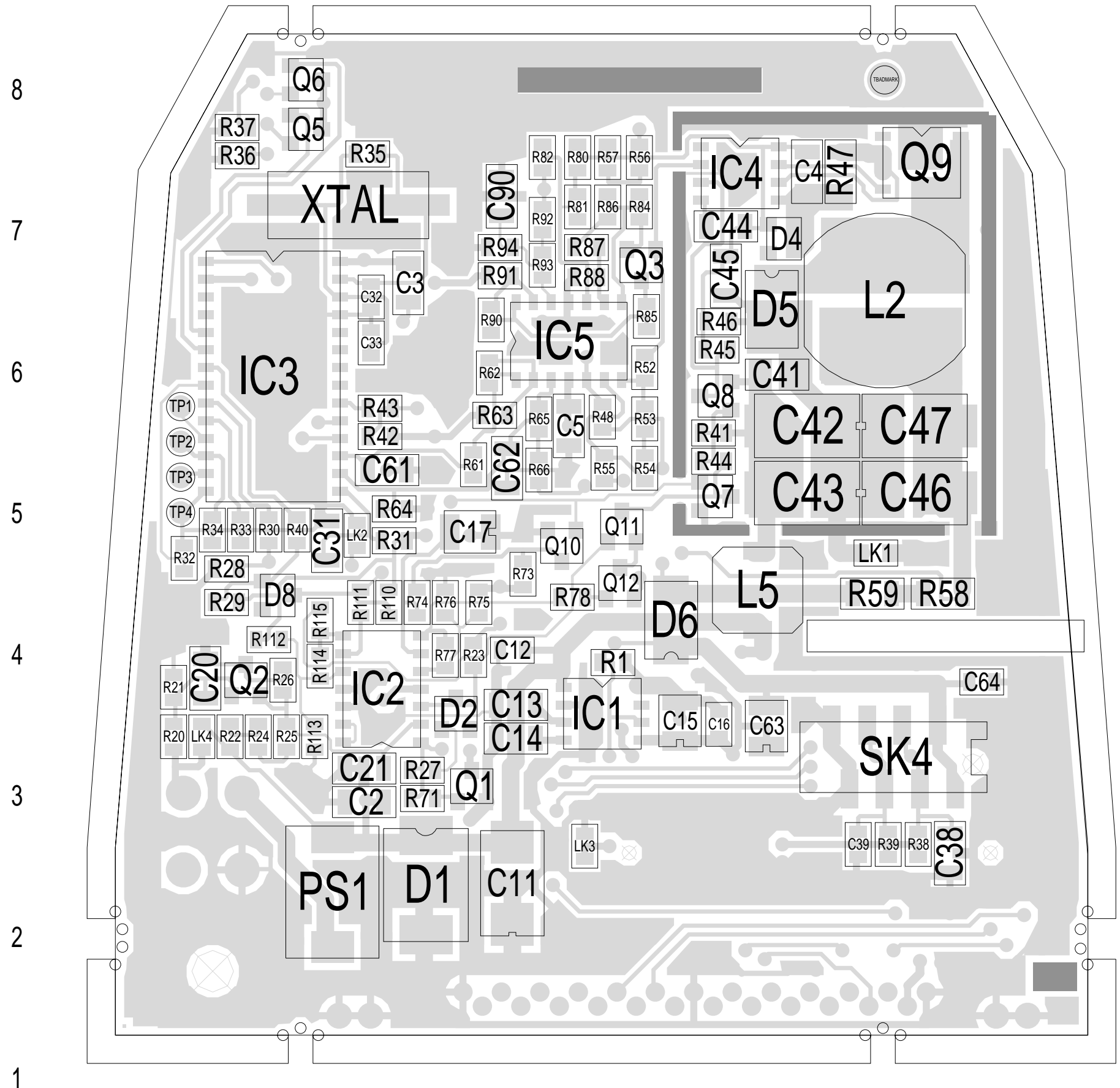

A	TAIT ELECTRONICS	IPN: 220-01504-05	ISS: A	ID: 1.TA	DATE: 22 Jan 1999	G	H
CHARGER PCB LAYOUT - TOP SIDE							

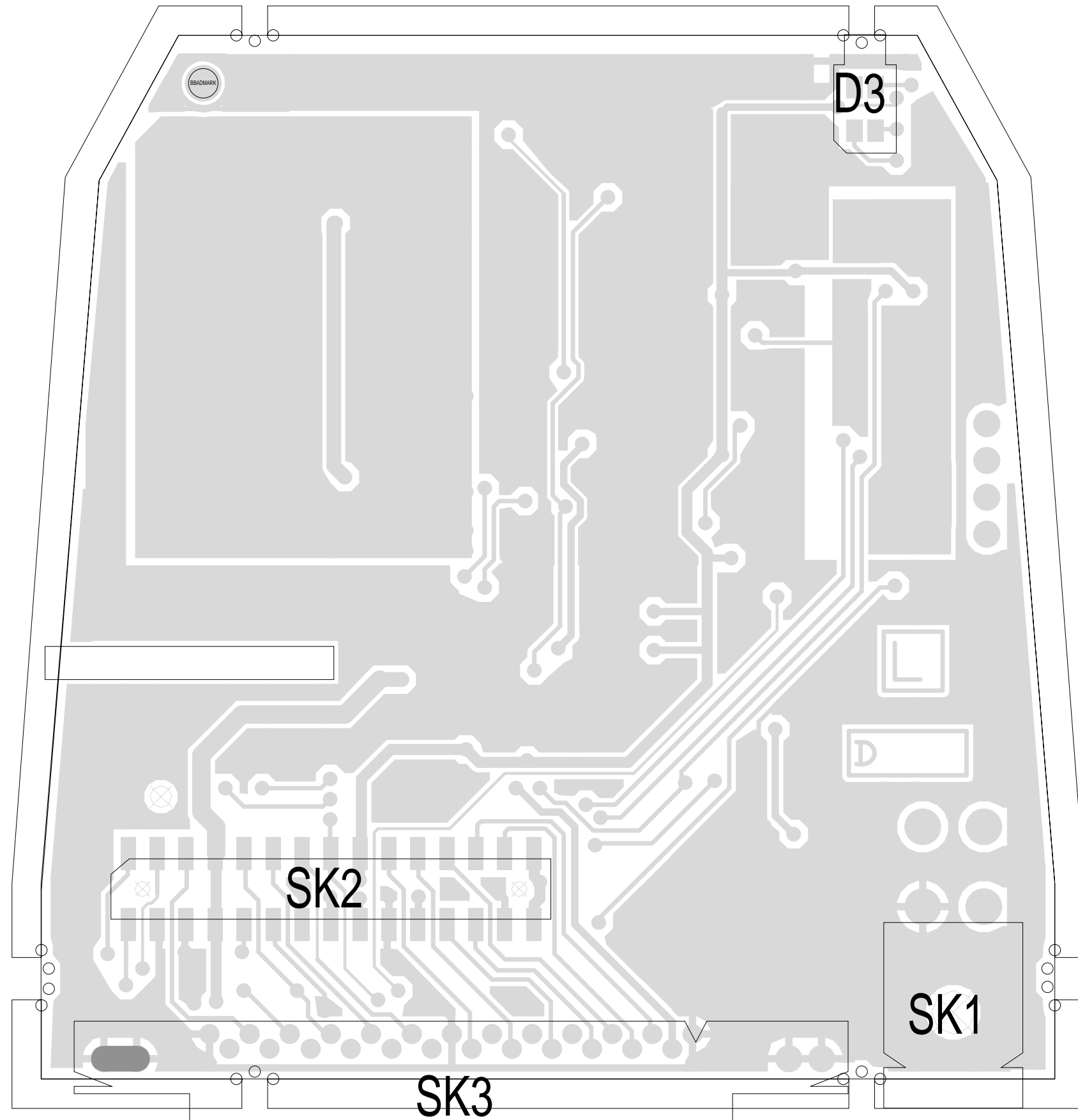

8
7
6
5
4
3
2
1

H G F E D C B A

TAIT ELECTRONICS IPN: 220-01504-05 ISS: A ID: 2.BA DATE: 22 Jan 1999

CHARGER PCB LAYOUT - BOTTOM SIDE